DIGITAL LITERACY AWARENESS FOR STUDENTS

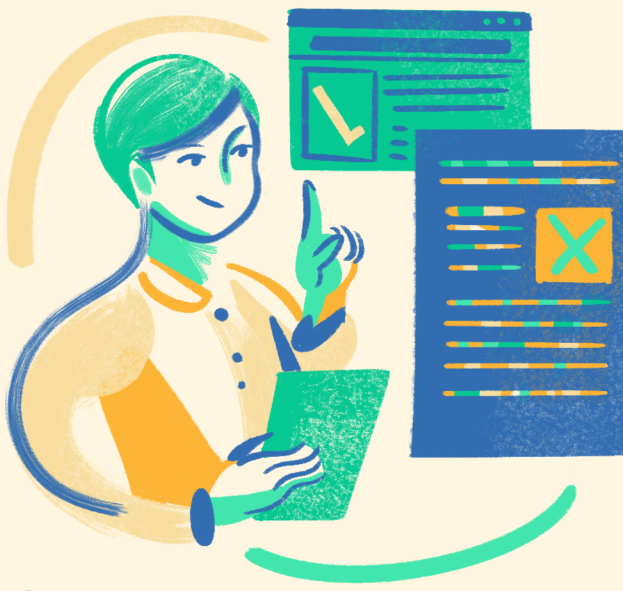

Three Highlights

01. WHAT IS DIGITAL LITERACY?

- Ability to use digital tools effectively and safely
- Helps in learning, communication, and productivity

02. SAFE INTERNET PRACTICES

- Use strong passwords
- Don't share OTP
- Avoid unknown links
- Use secure websites

03. EMAIL ETIQUETTE

- Use proper subject line
- Write formal language
- Avoid slang
- End with "Regards"